

ARTISTS XMAS 2016
OPEN 56 VENUES
HOUSES 26 & 27 NOVEMBER, 3&4, 10&11 DECEMBER



Headline sponsor: ARCH-angels Architects



The world's smallest pop-up gallery

An 8ft x 5ft miniature replica of the iconic Tate Modern, showcasing the UK's best marginalised artists.

8th NOV - 11th DEC

Venue:

Jubilee Library

Jubilee Street,
Brighton,
BN1 1GE

Opening times:

Mon, Tue, Thu - 10am-7pm

Wed - 10am-5pm

Fri, Sat - 10am-5pm

Sun - 11am-5pm



Tight Modern is produced
by www.creativefuture.org.uk

**creative
future**
empowering marginalised artists and writers

Supported by:





BRIGHTON & HOVE Prep · High · Sixth gdst



Prep & Pre-Prep
Radinden Manor Road
Hove BN3 6NH
01273 280200
prepenquiries@bhhs.gdst.net

Senior & Sixth
Montpelier Road
Brighton BN1 3AT
01273 280170
enquiries@bhhs.gdst.net

www.bhhs.gdst.net
Part of the GDST network Registered charity no 306983



AOH would like to thank all our
sponsors and supporters

Headline Sponsor



Sponsors and Supporters



Victor Boorman & Co.



Contents

About the Christmas Open Houses 2016	3
Venues in Hove and Brighton 1-31	4
Key to symbols	13
Brighton and Hove map	14
Venues in Brighton 32-53	16
Marc Bonnel	22
Venues in Ditchling and Lewes 54-56	23

AOH Team

- Judy Stevens - Festival Director
- Chris Lord - Development and Design Director
- Fiona McTernan - Festival Manager, Ads and Sponsorship
- Lisa Yousefi - Marketing and Social Media
- Claire Quigley - Finance

AOH Associates

- Bullet PR - PR
- Paul Clark - Distribution
- Surface Impression - Web Development
- The Latest - Media partner

And many thanks to Visit Brighton, Peter Pavement, Pandora George, Phoebe Oliver, Angi Mariani and Roger Browning

Cover Illustration: 'The Holly and the Ivy' by Judy Stevens

Design: Graphic Detail

Print: Gemini Press www.gemini-press.co.uk

Artists Open Houses Ltd is a not for profit company.

Registration no. 5420675 (England and Wales)

Disclaimer: Whilst every care has been taken to ensure that the information given in this publication is accurate at the time of going to print, AOH cannot be held responsible for any variations, errors or admissions of which we have not been advised. We recommend that visitors confirm details for individual venues online before setting out. No recommendation is implied in any of the listings. Under no circumstances can AOH accept responsibility for any loss, damage or injury sustained by any member of the public visiting the Artists Open Houses festival.



aoh.org.uk

Headline Sponsors of Artists Open Houses 2016



ARCH | angels

create your dream home

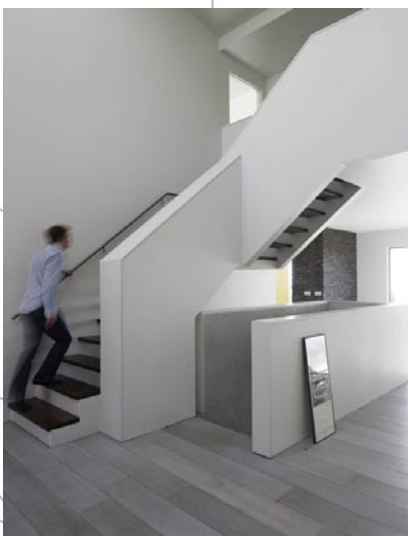

ARCH-angels Architects
01273 267184
info@aaarchitects.co.uk
www.aaarchitects.co.uk
@ArchangelsBton

Call us for a
FREE
consultation
01273 267184

ARTISTS XMAS 2016 OPEN 56 VENUES HOUSES



Visiting the Artists Open Houses Christmas Festival is a great way to take the strain out of Christmas shopping and this Christmas the AOH Festival is bigger and better than ever. Spreading to the furthest reaches of Brighton and

Hove and out to the South Downs village of Ditchling, a visit to the Artists Open Houses is the perfect way to kick off the festive season.

Throughout the city, artists open up their homes and studios, welcoming you inside. The wealth of established and professional artists and makers, as well as new and emerging artists, offers the perfect opportunity to pick up a unique and original Christmas gift for friends, family - or for yourself! This year brings work from some of the country's top makers in the fields of ceramics, jewellery, print-making and home-wares, as well as handcrafted Christmas cards, wreaths, tree decorations and foodie gifts.

Taking a break from the High Street, you can shop in warmth and comfort, sip a glass of mulled wine and try a mince pie, beside a blazing hearth. Christmas Artists Open Houses create a special atmosphere, where you can chat to the artists and have a sneaky peak around some of Brighton's most interesting homes, whilst viewing an amazing selection of individual, unique arts and crafts.

Don't forget to visit: www.aoh.org.uk where you can find out more about the Artists Open Houses. You will also find links to many of the artists' and makers' own websites.

Opening times

Be sure to check opening times of all Open Houses in their individual listings. Although the most popular opening times are between 11am and 6pm, Saturdays and Sundays, some venues' opening times and days may differ.

Paying for Purchases

Most Open Houses are able to take card payments – but remember to check in the brochure for payment symbols in each venue listing, and perhaps take a cheque book and/or cash to be on the safe side!

Access

The majority of houses are ordinary homes and may not have disabled access. Please check with venues individual brochure listings, and take a look at our 'disabled access' website section.

Why not connect with us?



<http://aoh.org.uk/newsletter>

1 Art & Festive Indian Tapas

17 Worcester Villas, Hove BN3 5TA

07812 403016 | www.gillcopeland.com | gill@gillcopeland.com

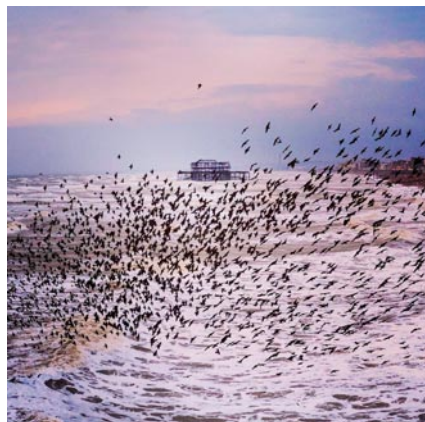

Starlings Gill Copeland

Take yourself on a festive aromatic taste and visual journey through Gill's award winning photography, complemented by Anita's pop-up Indian cafe, serving Christmas fusion tapas delights. Immerse yourself in Gill's long term project taking 'A Photograph Every Day For The Rest Of My Life'. Many small bundles of photographs perfect as Christmas presents.

11.00-17.00

HOUSE



S	S	M	T	W	T	F	S	S	M	T	W	T	F	S	S
26	27	28	29	30	1	2	3	4	5	6	7	8	9	10	11

2 Chelston Artists

10 Chelston Avenue, Hove BN3 5SR

01273 422914 | jacquemuzzall@gmail.com



Jacqueline Muzzall

Multi-media paintings and cards

Jo Kemp

Watercolour paintings and cards

Laura Jepson

Multi-media paintings and cards

Angela Starnes

Edibles

Jonthea Cooper

Vibrant coloured textiles

Carol Carolchick

Leaded glass-wear

Caron Riley

Resin artwork

Lucy Leach

Applique

11.00-16.00

HOUSE

S	S	M	T	W	T	F	S	S	M	T	W	T	F	S	S
26	27	28	29	30	1	2	3	4	5	6	7	8	9	10	11

3 Cat-arzyna

11 St Keyna Avenue, Hove BN3 4PN

cat-arzyna.blogspot.co.uk | kasiamirekb@gmail.com



If you are on the lookout for beautiful Christmas decorations for your home or unique presents for your relatives and friends, then you should pop in to the Polish designer Cat-arzyna's house.

She transforms everyday objects with her unique blend of Polish-meets-French style of vintage chic. Expect decorations made from paper, embroidered home wares, handmade dolls, needle felted sculptures, shabby chic painted furniture and much more.

11.00-17.30

HOUSE



S	S	M	T	W	T	F	S	S	M	T	W	T	F	S	S
26	27	28	29	30	1	2	3	4	5	6	7	8	9	10	11

4 Studio Loo

201 Portland Road, Hove BN3 5JA

01273 738766 | www.clairepotterdesign.com/theecospot | hello@clairepotterdesign.com

After a wonderful first year, Studio Loo is back for our second Christmas Artists Open House! Our specially invited designers, makers and artists will be showing a range of design-led pieces to suit all budgets - from jewellery and prints to homewares and upcycled gifts. Studio Loo will be stuffed to the rafters with interesting, one-off pieces. Join us for some awesome seasonal shopping, friendly chat, stonking mulled wine and mind blowing cake. Look forward to seeing you!

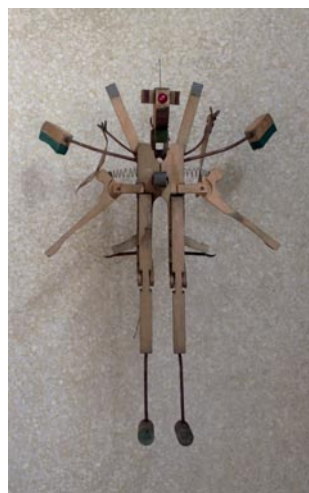

Piano quantum by mark reeve Piano Quantum: Mark Reeve

11.00-17.00

HOUSE



S	S	M	T	W	T	F	S	S	M	T	W	T	F	S	S
26	27	28	29	30	1	2	3	4	5	6	7	8	9	10	11

5 Surf and Turf

38 Braemore Road, Hove BN3 4HB

07759 584121 | www.emmastantonjewellery.co.uk | emmastantonmail@gmail.com

Some precious stone, silver and gold rings: Emma Stanton



Ceramic: Turquoise Teapot: Holly Bell

Welcome to Surf and Turf Open House. We have a great selection of jewellery, ceramics, textiles, art, accessories, home scents, glass ware and garden sculpture. If you can't find a Christmas present amongst that lot, then there's something wrong.

We look forward to seeing you !

Emma Stanton Jewellery
Sue Penrose Mosaics
Mike Savage Metal sculpture
Karen Ongley-Snook
Glass columns
Gillian Bates
Contemporary embroidery
Rarebit Design Ceramics
Katherine Morton Ceramic bowls
Jo Cranston
Textiles, knitwear and home decor
Sheila Wilson
Watercolour paintings
Mike Moran Ceramics
Hoity Toity
Vintage inspired jewellery

Lisa Green
Acrylics and mixed media painting
Ginger Brown
Leather handbags and purses
Kate Iles Treasure boxes
Coco boho Artisan candles
Jules Miller Cards
Hand finished cards and illustrations
Gabrielle Vary
Knitwear and accessories
Holly Bell Ceramics and tableware
Louise Gardiner Silk scarves
Kaz Field Paper cut art
Adam Bracey Oil paintings
Chris Hawkins
Hand carved wooden utensils
Jessica Christie-Miller Feather designs

11.00-17.00

HOUSE



S S M T W T F S S M T W T F S S
 26 27 28 29 30 1 2 3 4 5 6 7 8 9 10 11

6 Villa LVI

56 Payne Avenue, Hove BN3 5HD

01273 208633 | www.VillaLVI.com | vvirginie23@gmail.com

From Avenue to Provence: Oliver Dawson



Located in the heart of Poet's corner, Villa LVI is an established Open House with a truly international team of artists. A wide variety of art is on show, all of which reflects the group's diverse origins and inspirations presented through numerous media and styles. Not to be missed!

Virginie Vincent Glass
Rebecca Martin
Mixed media
Claire Anstey Wire art
Moon Munson
Korean Hanji art
Oliver Dawson Painting
Davina Dunn Jewellery
S H A R I
Hand printed ladies underwear and nightware
Sanya Budna Stone art
Lutzie Polakova Macramé
Angélique Christie Textiles

11.00-17.00

HOUSE



S S M T W T F S S M T W T F S S
 26 27 28 29 30 1 2 3 4 5 6 7 8 9 10 11

7 Wolfram Löhr Studio Sale

Workhaus, Unit 4 18a Arthur Street, Hove BN3 5FD

7988164640 | www.wolframlohr.com | info@wolframlohr.com



Square Bag belt: Wolfram Löhr

Wolfram Löhr's studio sale of leather accessories

For one weekend only, 3rd-4th of December, **Wolfram Löhr** is inviting you to his studio sale. Come to the Workhaus and visit Wolfram's wonderfully charming unique leather world in Hove. Have a mulled wine, German biscuits and warm yourselves by the wood burner. Enjoy Looking at products from guest artists and Wolfram Löhr's end of year sale. We look forward to being festive with you all.

12.00-18.00

STUDIO OR WORKSHOP



S S M T W T F S S M T W T F S S
 26 27 28 29 30 1 2 3 4 5 6 7 8 9 10 11

8 Studio 106

Studio 106, 106 Coleridge Street, Hove BN3 5AA
07703 744328 | www.studio106.co.uk | info@mattlambert.co.uk

Chamber: Matt Lambert



Studio 106 is proud to open up our gallery space to showcase the creative talents of our studio members. From painters and sculptors to cartoonists and designers, there is something for everyone!

Matt Lambert
Paintings and prints
Grizelda
Cartoonist
Heather Quin
Textiles
Christina Reading
Figurative painter
Claire Holyoake
Drawing and sculpture
Avis Lane Willan
Abstract painting and sculpture
Daubs & Dashes
Hand painted silk scarves
Jacquée Davey
Graphics
André Lichtenberg
Fine art photography
Maria Tribe
Paintings and prints
Irene Marot
Painting

10 Fabula presents: Many Ways to Tell a Story

Hove Museum, 19 New Church Road, Hove BN3 4AB
01273 292836 | www.brightonmuseums.org.uk | julia.basnett@brighton-hove.gov.uk

White Doors



Fabula is a collective of local and international artists from many different backgrounds and disciplines. These include illustration, moving image, writing, textiles, art therapy, fine art and graphic design. They are united by a desire to tell stories through image, objects and text. Hove Museum is holding an Open House to mark the start of the exhibition - *Fabula presents: Many ways to tell a story*. Here you will be able to buy artwork produced by **Fabula** including prints, notebooks, small and large gifts, jewellery, books and Christmas cards.

10.00-16.00 STUDIO OR WORKSHOP

S S M T W T F S S S M T W T F S S
26 27 28 29 30 1 2 3 4 5 6 7 8 9 10 11

10.00-17.00 CHECK! INSTITUTION

S S M T W T F S S S M T W T F S S
26 27 28 29 30 1 2 3 4 5 6 7 8 9 10 11



9 Bluebell Would

45 Westbourne Gardens, Hove BN3 5PN
01273 774023 | https://www.bluebellwouldopenhouse.blogspot.com | bluebell.roebuck@btinternet.com



Poppy Bluebell Roebuck

Bluebell Roebuck
Photography and textile crafts, including clothing and hand knits
Del Thorpe Illustration
Alexis Rayner Painting and crafts
Ruth Mullan Stained glass
Margaret McGregor Betts
Watercolours, collagraphs and etchings

Daubs & Dashes
Handpainted silk scarves
Leonor Berdichevsky Watercolours
Vicky Scott Illustration
Helen Chong Jewellery
Whether buying or just browsing, enjoy a warm welcome at Bluebell Would with its relaxed atmosphere and a range of arts and crafts to suit most tastes and budgets.

11.00-17.00 HOUSE

S S M T W T F S S S M T W T F S S
26 27 28 29 30 1 2 3 4 5 6 7 8 9 10 11



11 Dion Salvador Lloyd

18 Goldstone Villas, Hove BN3 3RQ
07718 450745 | www.dionsalvador.co.uk | info@dionsalvador.co.uk



Open House 2016: Dudley Williams

Welcome to the home and studio of **Dion Salvador Lloyd**, winner of the *Best Open House 2015*. Here you will be warmly welcomed with complimentary homemade warm mince pies and mulled wine. Exhibiting new and recent contemporary landscape paintings and works on paper, alongside limited edition signed prints. Visitors will see how Dion surrounds himself with sensory inspiration, nature, collected and found objects and hear the music that inspires his work. Recent achievements: Selected and hung at *The Discerning Eye 2016* and *The Royal West of England Academy (RWA) 2016*

10.00 - 18.00 HOUSE

S S M T W T F S S S M T W T F S S
26 27 28 29 30 1 2 3 4 5 6 7 8 9 10 11



12 9A Hove Place

9A Hove Place, Hove BN3 2RG

07974 703515 | www.miararts.com | mike@miararts.com

Boat Family: John Maltby (Photo by Mike Daniels)



This year we are showing beautiful and inspiring work by:

Jack Doherty Ceramics
Peter Hayes Sculpture
Carolyn Genders Ceramics
Barbara Gittings Ceramics
Ian Gregory Sculpture
Mari Anne K Karpas Paintings
Philippa Karpas Textiles and cards
Walter Keeler Ceramics
Jack Kenny Ceramics
Julie Kenny Sculpture
John Maltby Sculpture

Anngunn Moe Levette Jewellery
Tim Patrick Painting
Alex Shimwell Ceramics
Matt J Smith Ceramic sculpture
Amanda Wallwork Painting
Robin Welch Painting and ceramics
Peter Wills Ceramics
Philip Wood Ceramics
Robert Cooper Ceramics
Tim Plunkett Wood turning
Tanya Tier Lighting sculpture
 Plus other guest artists.

*Other times by appointment – please call.

10.00-18.00* HOUSE													
S	S	M	T	W	T	F	S	S	M	T	W	T	F
26	27	28	29	30	1	2	3	4	5	6	7	8	9
												10	11

13 Albert Mews Studio

11 Albert Mews, Third Avenue, Hove BN3 2PP

01273 723116 | <https://www.facebook.com/albertmewsstudio> |

albertmewsstudio@live.co.uk



Brighton Pop brochures: Martha Mitchell Design

Nominated for a Brighton Fringe Award, we are back again bursting with brilliant and beautiful gifts for all!

Martha Mitchell Design Homeware and gifts
Joanna Corney Printed homeware and lighting
Lizzie Lock Millinery Headwear
Nick Sellek Window cards and advent calendars
Hove Made Pickles and chutneys
hose. Hosiery
Chhipa Unisex shirts and scarves
Harper & Finch Hand embroidered art and keepsakes
Palomita Amazonian inspired jewellery
Hello Marine Printmaker
Gabrielle Vary Knitwear Knitted accessories
P Kirkwood Leather products

11.00-18.00 STUDIO / WORKSHOP													
S	S	M	T	W	T	F	S	S	M	T	W	T	F
26	27	28	29	30	1	2	3	4	5	6	7	8	9
												10	11

14 Cameron Contemporary Art

1 Victoria Grove, Second Avenue, Hove BN3 2LJ

01273 727234 | www.cameroncontemporary.com | info@cameroncontemporary.com

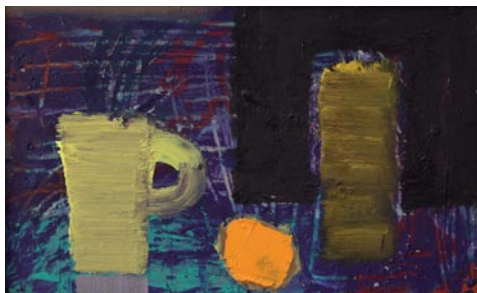

Still Life with Orange oil on canvas: Luke Hannam

Winter mixed show from gallery artists and makers.

Cameron Contemporary Art is an independent art gallery with a regularly changing exhibition programme. The gallery exhibits high quality, collectable and affordable work from established and emerging artists.

Artists include:

Kevin Hendley Painting
Victoria Kiff Painting

Luke Hannam Painting
Kirsty Wither Painting
Solange Leon de Iriarte Painting
Victoria Graimes Painting
Mark Johnston Painting
Luella Martin Prints and paintings
Lilia Umana Clarke Ceramics
Julie Nelson Ceramics
Judith Rowe Ceramics
Rowena Gilbert Ceramics

Sa: 10.30-17.00; Su: 12.00-17.00 GALLERY													
S	S	M	T	W	T	F	S	S	M	T	W	T	F
26	27	28	29	30	1	2	3	4	5	6	7	8	9
												10	11

15 The Claremont

13 Second Avenue, Hove BN3 2LL

01273 735161 | www.theclaremont.eu | info@theclaremont.eu



We're delighted once again to be part of the Christmas Artists Open Houses and look forward to welcoming you to an amazing collection of work by over thirty artists, ranging from ceramics, metals, paintings, glass and screen printing to knitted and sewn pieces. Also, Flamingo House migrates to its winter home with us. See our website for more details.

Our beautiful, festively decorated 5 star Victorian Villa and floodlit walled garden will be open from 12pm to 5pm. We'll have complimentary seasonal fare and lots of goodies on sale for Christmas gifts!

12.00 - 17.00 COMMERCIAL PREMISES													
S	S	M	T	W	T	F	S	S	M	T	W	T	F
26	27	28	29	30	1	2	3	4	5	6	7	8	9
												10	11

16 Number Ten

10 Palmeira Square, Hove BN3 2JB

07816 922979 | www.janieranger.com | janieranger@googlemail.com

Flourbundance 25-June-Janier



A small group of especially selected artists and designers from Brighton and Gloucestershire come together for the first time in the beautiful setting of a Regency drawing room.

Artists:

Janie Ranger

Mixed media, paintings, gifts, cards

Matthew R Burns

Mixed media, painting

Cassandra Whitfield

Textiles, innovative gifts

Penny Payne

Mixed media, painting

Su Billington

Mixed media, handmade books

Katie Weiner

Jewellery

18 For One Day Only

Brighton and Hove Progressive Synagogue,

6 Lansdowne Road, Hove BN3 1FF

01273 737223 | www.cecilrice.com | contact@cecilrice.com



Sunset, West Pier Cecil Rice

One day only! That's how long you have to come and view artwork by five selected professional artists. **Claire O'Hea** from Portugal, **Simon Chinnery** from London and Brighton artists **Ilana Richardson**, **Annelles Clarke** and **Cecil Rice**, all showing their latest paintings and prints under one roof. With fabulous use of colour and light, there will be something for everyone! And the venue is the brand new award-winning BHPS in Hove. Whether its a present, or something for your home, make sure this show is in your diary!

Open Sunday 27th November – please note, only this date

11.00-17.00

HOUSE



S S M T W T F S S M T W T F S S
26 27 28 29 30 1 2 3 4 5 6 7 8 9 10 11

12.00-18.00

INSTITUTION



S S M T W T F S S M T W T F S S
26 27 28 29 30 1 2 3 4 5 6 7 8 9 10 11

17 City Retreat

1 Salisbury Court, 36 Salisbury Road, Hove BN3 3AZ

01273 227191 | www.valfawbertcityretreat.com | vfwbert@hotmail.co.uk

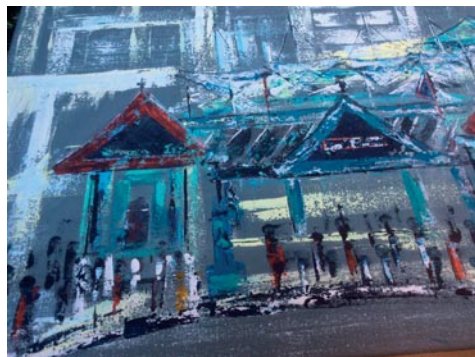

Brighton Aquarium (part canvas) Val Fawbert

Brighton artist **Val Fawbert** captures 'City Scenes'. Her contemporary palette knife impressions on canvas are exhibited in City Retreat gallery and studio, set in a walled floodlit garden.

A seasonal welcome awaits at City Retreat!

*Also open Friday evenings 18.00-21.00 as walled garden is floodlit.

11.00-18.00*

HOUSE



S S M T W T F S S M T W T F S S
26 27 28 29 30 1 2 3 4 5 6 7 8 9 10 11

19 Art at Wick Hall

90 Wick Hall, Furze Hill, Hove BN3 1NG

07503 401905 | clairboubli@yahoo.com



Contemporary and vintage jewellery with original paintings: Clair Boubli and Shyama Ruffell

A warm welcome to our festive and colourful Open House! Featuring our usual talent and introducing new artists **Linescapes** and **Table99**. Your one stop shop for all your Christmas gift needs, accompanied by a complimentary glass of mulled wine. Merry Christmas all!

Jewellery by **Bou, Shyama Ruffell Paintings prints cards**, **Clare Harms Prints cards gifts**, **Amalia Sanchez, Linescapes Prints cards gifts**, **Katie Young Enamelled vessels**, **Alfie Dwyer Prints**, **One in the House Gifts**, **Table99 Cakes, pies and savouries**.

11.00-18.00

HOUSE



S S M T W T F S S M T W T F S S
26 27 28 29 30 1 2 3 4 5 6 7 8 9 10 11

20 Potters, Painters & Sculptors at Art Shop and Pottery

108 Western Road, Hove BN3 1FA

01273 728282 | www.artshopandpottery.com | sales@artshopandpottery.com

Photograph: Alex Davidson



The artists exhibiting this year are:

Gillian Campbell
Painted and printed images on canvas and ceramics

Adam Campbell
Hand thrown ceramics

Sonia Melitta Watson
Hand built ceramic vessels, spoons and sculptural forms

John Hancock
Landscape and portraits

Deborah Conde Carr
Plasma cut metal sculpture

Only a short distance from the seafront, you will find us at the top of Brunswick Square on Western Road. With our in-house ceramic arts studio, teaching space and retail store, we are a creative space where art happens every day.

10.00-18.00 COMMERCIAL PREMISES

S S M T W T F S S M T W T F S S
26 27 28 29 30 1 2 3 4 5 6 7 8 9 10 11

21 Christmas Boutique

14b Cross Street, Hove BN3 1AJ

07828 977189 | www.crossstreetworkshop.co.uk | annatilson@yahoo.co.uk



Lost and Foundry

Christmas Boutique returns with a fabulous selection of local talent all brought together to make your Christmas shopping easy! Join us for mulled wine and mince pies while you browse the work.

Anna Tilson *Crockery mosaic*

Laila Smith *Geometric jewellery*

Sally Cochrane

Foil printed accessories

Patrick Edgeley *Retro screen prints*

Sarah Rickard *Decorative ceramics*

Peggy Poppleton *Jewellery*

Naomi Flowers *Handbuilt ceramics*

Lost & Foundry

Assemblage and lighting

Vicky Cadby *Silver jewellery*

Liz Toole *Paintings and prints*

Hania Mackinnon

Contemporary jewellery

11.00-17.00 STUDIO / WORKSHOP

S S M T W T F S S M T W T F S S
26 27 28 29 30 1 2 3 4 5 6 7 8 9 10 11

22 Christmas with the Brown Dog

Brown Dog Studio, 12 Chapel Mews (off Waterloo Street), Hove BN3 1AR
01273 720660 | www.samtoft.co.uk | sam@samtoft.co.uk

The Best of Days: Sam Toft



Sam Toft

New calendars, Christmas cards, prints on wood and canvas, limited edition prints, bronze sculptures, bags, mugs, cushions and more!

Cadi Froehlich

Salvaged copper sculptures and ceramics.

Graham Alborough

Portrait busts, stone carvings and the Brown Dog

Hot popcorn, mulled wine, mince pies.

Bring your own good cheer!

Brown Dog Studio's very special Christmas Open House comes but once a year. **Just one weekend.** But what a weekend! A warm and welcoming working studio where we have gifts and gorgeous things from £2 to the the-sky's-the-limit!

11.00-18.00 STUDIO / WORKSHOP

S S M T W T F S S M T W T F S S
26 27 28 29 30 1 2 3 4 5 6 7 8 9 10 11

23 Oshun Oxta at Blackwood

22 Spring Street, Brighton BN1 3EF

www.oshunoxtra.com | hello@oshunoxtra.com

Cornish Harbour Cats: Michele Chilton



Oshun Oxta is a trio of artists exhibiting a fantastic collection of paintings, prints, jewellery and textiles.

Michele Chilton will be displaying her beautiful seafront-inspired paintings and complementary range of linocut prints.

Samantha Chilton, a leading specialist in anodised aluminium, returns with her vibrant collection of hand-crafted jewellery forms.

Designer and digital artist **Jez Webb** will be presenting his charismatic, illustrated prints.

As hosts, Blackwood will also be exhibiting a range of giclee prints, cards and bone china mugs.

11.00-16.00 STUDIO / WORKSHOP

S S M T W T F S S M T W T F S S
26 27 28 29 30 1 2 3 4 5 6 7 8 9 10 11

24 229 Studio

229 Kings Road Arches, Brighton Artist's Quarter, Brighton BN1 5AL
01273 731998 | www.sarahjonesprints.co.uk | mrmichaelmoran@yahoo.co.uk



Artwork and Ceramics from 229 Studio, Sarah Jones

Only penguins paddle at this time of year but it's the perfect time for Christmas shopping on Brighton Beach. Head to cosy 229 Studio where we will help you find the perfect pressie for that special someone.

Watch award-winning designer-maker **Mike Moran** hand-make your Cold Comfort Farm Milk Bottle, Quail's Egg Cup or Giant Octopus Vase.

Enjoy new views of Brighton and beyond as imagined by contemporary artist

Sarah Jones. And enjoy a cheeky mince pie, discovering local talents:

Ken Eardley, Holly Bell and Katie Brinsley. Penguins welcome!

11.00-17.00

STUDIO / WORKSHOP



S S M T W T F S S M T W T F S S
26 27 28 29 30 1 2 3 4 5 6 7 8 9 10 11

25 Party Animals at Unlimited

Unlimited, 10 Church Street, Brighton BN1 1US

01273 204423 | www.unlimitedshop.co.uk | hello@unlimitedshop.co.uk



Leopard Dan Walters. See Creatures

This Christmas, Unlimited's shop and gallery are going 'wild'!

They will be offering you an amazing array of animal-inspired, unique design gifts including prints, jewellery, textiles and homewares from their talented collective of designers and makers, to complement a show of fantastic new artwork by local illustrator extraordinaire **Dan Walters** (of See Creatures).

10.30-17.30, Su 11.00-16.00

GALLERY



S S M T W T F S S M T W T F S S
26 27 28 29 30 1 2 3 4 5 6 7 8 9 10 11

26 William Collier House BYMCA

William Collier House, 40 North Road, Brighton BN1 1YG

01273 675678 | www.brightonymca.co.uk | helene.begg@brightonymca.co.uk

Memory Boxes Stephen Mundy



Come and join us to celebrate the eclectic work of our residents in this open house right in the centre of Brighton. Our organisation houses and supports men and women who have experienced unsettled housing and homelessness and the works on display will include paintings, sculptures, creative writing, collages and colouring. Our last art exhibition was described as 'really inspiring and thought provoking' by visitors and we hope to see you on 10th December to discover some new pieces by these talented artists.

Open 10 December only

11.00-16.00

INSTITUTION



S S M T W T F S S M T W T F S S
26 27 28 29 30 1 2 3 4 5 6 7 8 9 10 11

27 MADE (Make-Art-Drink-Eat)

66-67 North Road, Brighton BN1 1YD

01273 243726 | www.madebrighton.com | info@madebrighton.com

MADE Pop-Up Shop



Crafty Ginger

Jewellery, fashion and accessories

Made with Love

Organic body and bath

Sarah Elwick

Knitwear

Charlie's Chocolates

Raw chocolates

Stitch & Butch

Beaded embroidery and jewellery

Joanna Corney

Designed home-ware and lampshades

In the heart of the North Laine: gallery, workshops and in-house coffee shop and eatery.

MADE Pop-Up features pieces from the MADE family. View and buy the finished articles from the teachers themselves. Shop, browse and get inspired to attend a workshop. Craft packs and workshop vouchers available also.

09.00-17.00

GALLERY



S S M T W T F S S M T W T F S S
26 27 28 29 30 1 2 3 4 5 6 7 8 9 10 11

28 ATELIER 51

51 Providence Place, Brighton BN1 4GE
www.atelier51brighton.co.uk | jon@tuttonandyoung.co.uk

Silvia K. Brown

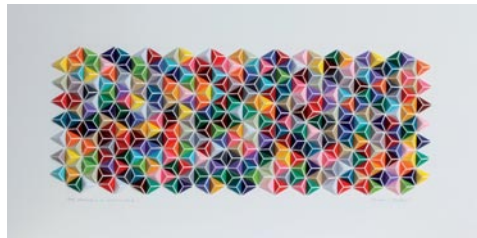

The four artists and makers of Atelier 51 and their guests open all four studios and the gallery/shop in a lovely converted Victorian warehouse behind London Road.

Sarah Young
Prints, paintings and products
Elaine Bolt *Ceramics*
Rhoda K Baker
3D paperscapes, drawings
Silvia K Ceramics
Jenny Lock *Painting*
Sue Brown
Printmaking and enamel work
Maiko Dawson *Leather accessories*
Fay De Winter *Ceramics*
Cristina Zani *Jewellery*
Elmina Fors *Knitwear*
Melver Design *Lighting*
Francis Bloomfield *Dream boxes*

Ann Symes *Printmaking*
Chris Hawkins *Jewellery*
Lucy Williams *Mixed media*
Annabet Wyndham
Contemporary jewellery
Sarah Packington *Acrylic jewellery*
Naomi James *Jewellery*
Penny Warren *Jewellery*
Meghan Limbrick
Contemporary jewellery
Alison Milner *Ceramics*
Topsy Jewell *Ceramics*
Eloise Scotland *Stitched bowls*
Judy Dwyer *Dangerous dolls*
Becky Crow *Jewellery*

11.00-17.00 **STUDIO / WORKSHOP**

S	S	M	T	W	T	F	S	S	M	T	W	T	F	S	S
26	27	28	29	30	1	2	3	4	5	6	7	8	9	10	11

29 Oxford Street Studio

19 Oxford Street, Brighton BN1 4LA
07834 912247 | www.oxfordstreetstudio.co.uk | nick@nickfordphotography.co.uk

77W: Nick Ford



Nick Ford
Photographic
metallic prints
Judy Alexander
Mixed media
John Nutley
Photography
Tina Stiles
Mixed media
Sarah Duffield
Painter
Mo Jackson
Felting
Caroline Tyler
Pottery
Caroline Marsland
Painting and encaustic
Katherine Lawrie
Gold and silver
jewellery

We warmly welcome you to a festive Oxford Street Studio. We are a friendly group of artists showing a variety of work perfect for the season. With items ranging from greeting cards and stocking fillers to unique artworks and prints for the perfect present, it's a 'must see' for your wintry wonders.

10.00-17.00 **STUDIO / WORKSHOP**

S	S	M	T	W	T	F	S	S	M	T	W	T	F	S	S
26	27	28	29	30	1	2	3	4	5	6	7	8	9	10	11

30 Grace Eyre

Unit 2 Marshall's Row, Brighton BN1 4JU
01273 222067 | www.grace-eyre.org | ewillcocks@grace-eyre.org



Culped Bird and Boxes: Various Artists

An inspiring collection of works by some of Brighton and Hove's finest outsider artists.
Featuring paintings, prints, mosaics, ceramics, photography, sculpture, knitted items, cards and Christmas tree decorations.

12.00-16.00 **STUDIO / WORKSHOP**

S	S	M	T	W	T	F	S	S	M	T	W	T	F	S	S
26	27	28	29	30	1	2	3	4	5	6	7	8	9	10	11

31 New England House Open Studios

New England House, New England Street, Brighton BN1 4GH

07900 678707 | www.nehopenstudios.co.uk | info@nehopenstudios.co.uk



Brighton Piece: Heike Roesel

Rowena Gilbert
Contemporary ceramics

Ken Eardley
Functional ceramics

Brett James
Lustreware pottery

Simon Mathews
Handthrown ceramics

Saya McNairn-Yanagi
Ceramic art

Angela Evans
Handmade tiles

Diana Laurie
Life drawings

Tiki Resin
Jewellery

Kathie Murphy
Resin jewellery

Rea Stavropoulos
Paintings prints

John Moore
Contemporary jewellery

Sam Williams
Screenprints

Peter James Field
Prints and portraits

Petting Zoo
Prints & Collectables

HummingbirdHawkmoth
Hand-made jewellery

Nangle Knits
Handmade knitwear

Bob & Blossom
Baby and childrenswear

Shelley Morrow
Watercolours embroideries

Draw

Free figure drawing

John Dilot
Boxes and screenprints

Heike Roesel
Etchings and watercolours

Jo Riddell
Etchings

Anette Gidlöf
Silver jewellery

Special Delivery Cards
3D animal cards

Rhys Wootton
Screenprinted posters

Clever with Leather
Leather goods

PurePotions Skincare
Natural skincare

Icky Bee
Embroidery and crochet

Clive Sefton
Silkscreen prints

Wolfram Lohr
Leather accessories

Juream Box
Handmade homeware

Dupenny
Wallpapers and homewares

Imogen Heath
Fabric cushions trays

Amanda Doughty
Contemporary jewellery

Mary Fellows
Tea towels and mugs

Linda Finch
Pottery tiles

Tanja Ufer
Precious jewellery



Swift Pendant: John Moore



Walking Astronaut Screen Print: Sam Williams



Sea Nymph: Rea Stavropoulos

12:00-20:00

STUDIO / WORKSHOP



S S M T W T F S S S M T W T F S S
26 27 28 29 30 1 2 3 4 5 6 7 8 9 10 11

Travel information

Bus

www.buses.co.uk

- Flat Single Rate Fare £2.50 (£2 within city centre)
- One day's unlimited travel from:
£4.20 smartphone app or with a "key card" from
www.smartbuses.co.uk. £7 from a driver.
- Discounts for children, teenagers and students
- Senior citizens can travel free off-peak
- Short hop fares £2

Rail

www.nationalrail.co.uk

Cycle

www.brightoncyclehire.com

At Brighton Cycle Hire (below Brighton Station) you can hire a range of bikes from 3 hours upwards.

Parking

www.brighton-hove.gov.uk/content/parking-and-travel/parking

Most on street parking is now pay by phone.

You will need to register first at

<https://paybyphone.co.uk/registration>

or call **01273 458458** to do this. Or, there are apps available for iPhone, Android and Blackberry.

Once registered you can pay using touch tone or text, following the instructions on the meter. You do not need a smart phone for either of these methods.

Although Brighton & Hove City Council has reduced the number of on street cash pay and display machines, there is usually one per street.

You can also pay at using cash at a **PayPoint**.

You can the location of the nearest paypoint at

<https://www.paypoint.com/en-gb>

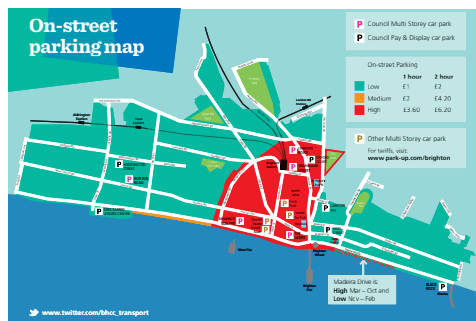

Key to symbols

Venues listings

Opening times (24hr clock)	Venue type	Facilities offered (details below)
11.00-17.00	HOUSE	☕ 🍷 🍴 🍷 🍷 🍷
S S M T W T F S S 26 27 28 29 30 1 2 3 4	M 5 6 7 8	F S S 9 10 11
Dates and days not open (in black light type)	Dates and days open (in red bold type)	Additional dates open

- ☕ Refreshments served
- 🎵 Live music
- ♿ Disabled access
- P Easy parking
- 🌿 Garden open
- X Food served
- 👥 Workshops and demonstrations
- 🏠 New venue – first year open
- 💳 Card payments accepted

Maps

- 📍 Open House venues

- 🚉 Station
- 🏛️ Landmark building
- ✝️ Church
- P Car Park
- 🏠 Built up areas
- 🌳 Parks, urban green or rural areas
- 💧 Water

Open House Events

Some Open Houses offer you the chance to explore your creative side through hands-on workshops and other events. For all event information see the Events page of the website: www.aoh.org.uk/events

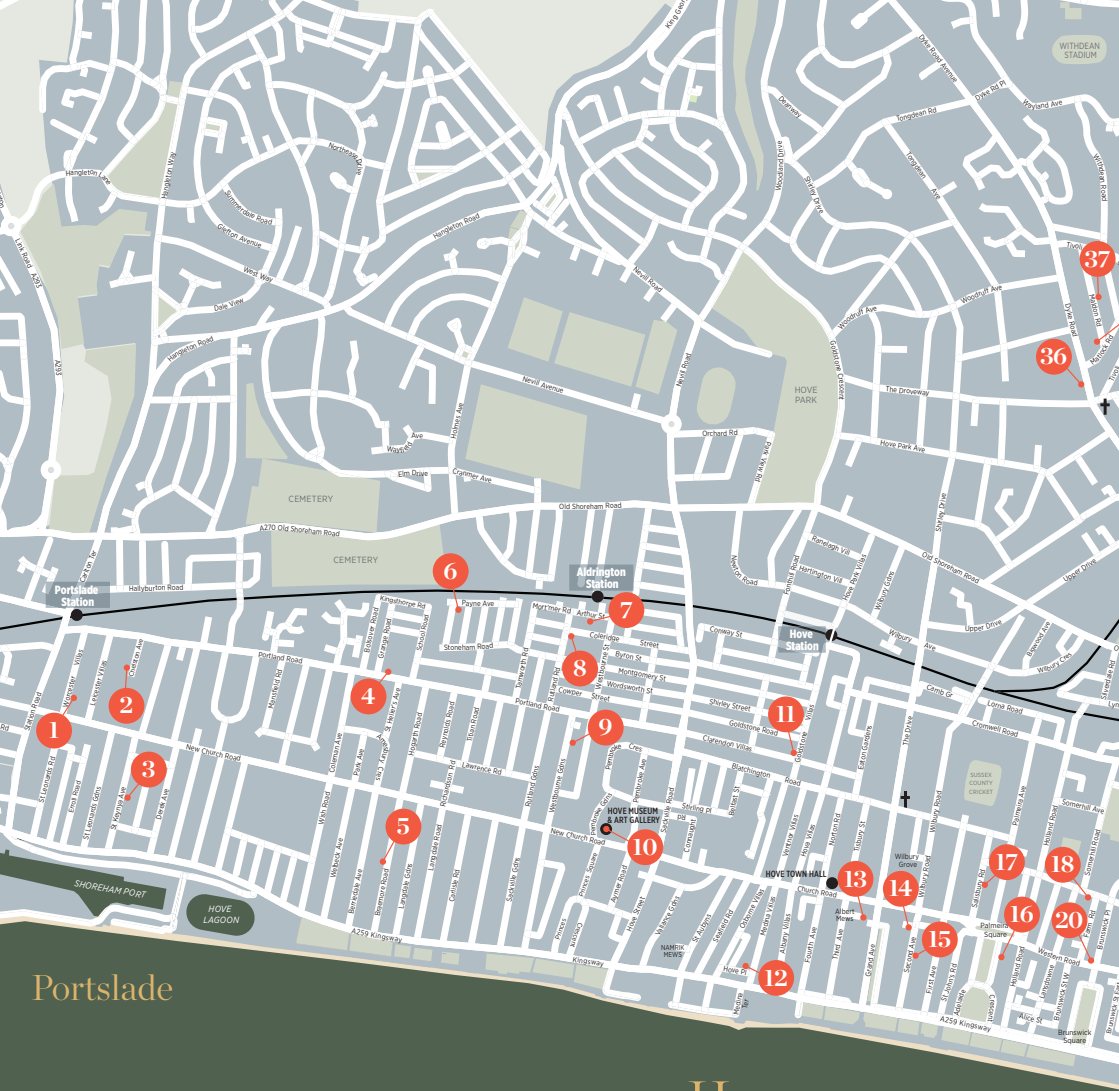

Portslade

Hove

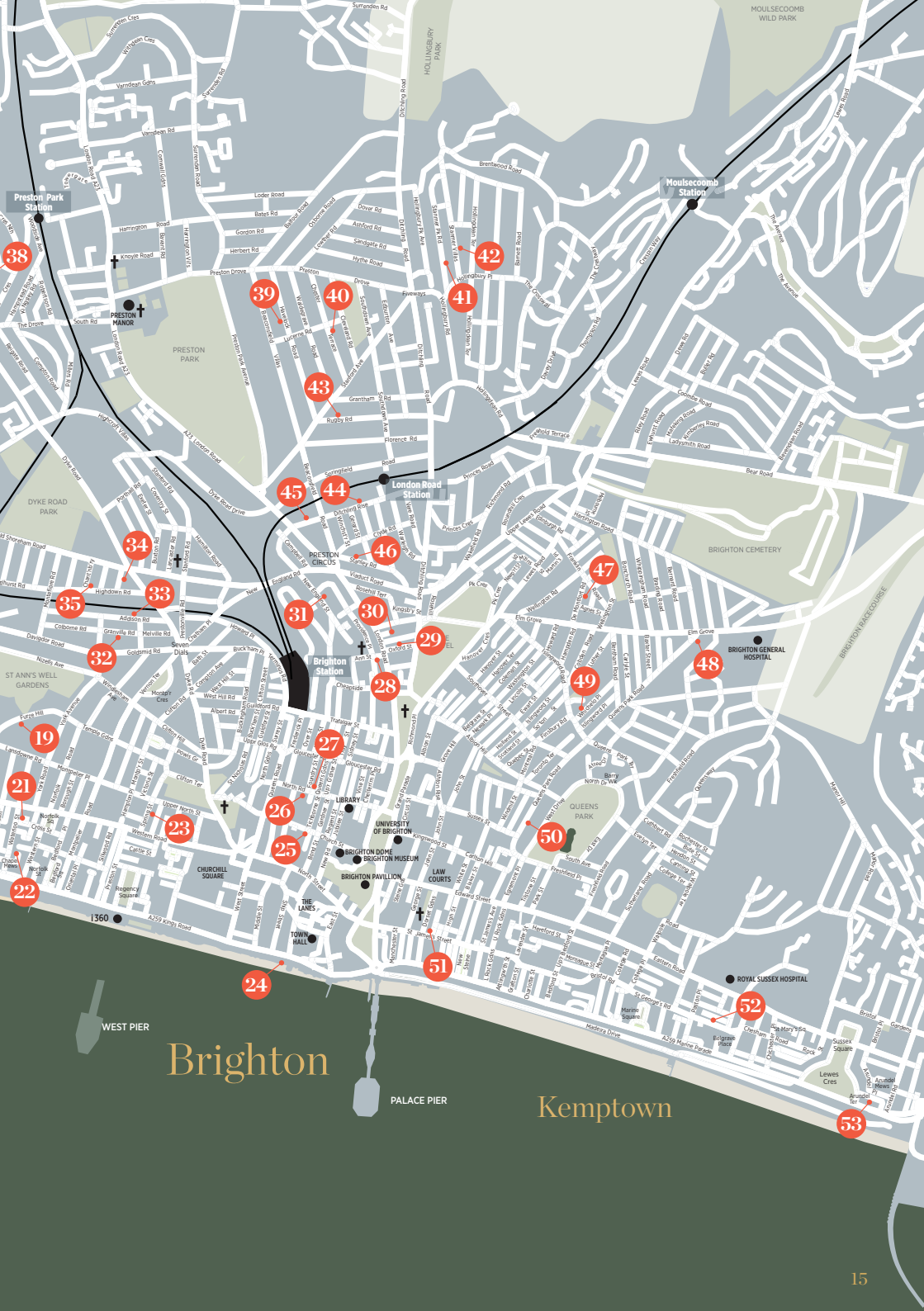

Brighton

Kempton

32 Cecil Rice

14 Granville Road, Hove BN3 1TG

01273 206898 | www.cecilrice.com | contact@cecilrice.com



An evening Royal Pavilion Cecil Rice

Brighten up the 2016 festive season by visiting **Cecil's** Christmas show. Come and view an inspiring selection of paintings and prints by one of Brighton's best known artists. Latest oil paintings and watercolours of Sussex landscapes feature. Several new print editions, books, painting DVDs and greeting cards are among the affordable gifts on offer. Not to be missed!

12.00-17.00

HOUSE



S S M T W T F S S S M T W T F S S
26 27 28 29 30 1 2 3 4 5 6 7 8 9 10 11

33 Art Across The Line

13 Addison Road, Hove BN3 1TQ

07799 837677 | www.shyamaruffell.co.uk | shyamaruffell@me.com



Golden Pears Art Across The Line

The Art Across The Line partnership, Kate and Shyama, welcome you to their fifth year of gorgeous gifts and affordable art, with mulled wine and our infamous festive window.

Shyama Ruffell

Painting, collage, prints and cards

Kate Strachan

Paintings, textiles and prints

Colin Ruffell Prints and cards

Fran Slade Paintings, prints and cards

Tim Mason

Quirky collectables

Mr Masey

Handmade grooming products

Gill Morgan Ceramic pots

Clair Stringer Jewellery

Anna Cloutman Leather bags

JJ Waller Photo books

Rosie Simmons Ceramic design

11.00-17.00

HOUSE



S S M T W T F S S S M T W T F S S
26 27 28 29 30 1 2 3 4 5 6 7 8 9 10 11

34 SNUG

7 Caburn Road, Hove BN3 6EF

07957 639015 | <https://www.facebook.com/snugartists/> | jessicachristie-miller@hotmail.co.uk



Welcome to SNUG.

Come inside and feast your eyes on our collection of beautifully designed fashion, ceramics, jewellery and paintings. Help yourself to a glass of mulled wine and get yourself into the Christmas mood!

Jessica Christie-Miller

Feather designs

Katie Wiener Jewellery

Sarah Carlisle Horticulture

Abigale Bowen Painting

Sophie Abbot Painting

Beth Sanderson Cashmere hats

Byronie Porter Wallpapered furniture

Sophie Darling Fashion

Cecilia Bicknell Ceramics

Kirsty Parker Lighting

11.00-17.00

HOUSE

S S M T W T F S S S M T W T F S S
26 27 28 29 30 1 2 3 4 5 6 7 8 9 10 11

35 Salon des Sources

4 Chanctonbury Road, Hove BN3 6EL

01273 880385 | salondessources.co.uk | jaqcards@ntlworld.com

Jaqu Buckering

Ceramics

Kathie Murphy

Jewellery

Steve Carroll Prints

Sheila Pearson Purses

Victor Stuart Graham

2D boats

Susan Kennewell

Cushions

Fiona Hutchinson

Jewels and gems

Handmadebyhippo

Mosaics

Halinka's Fairies

Vanessa Clark

Painting

Helen Rankin

Silver jewellery

Joy Fox Xmas lights

Paul Yarde Stained glass

Tim Bates Wall lights

Annabet Wyndham

Silver jewellery

Wendy Sarah Pacey

Acrylic jewellery

Duncan Allan Paintings



"Chasing the Dragon" ceramic plate vase-Jaq Buckering

Franchacha Digital art

Mary Ahmad Xmas textiles

Helen Dunman Mittens

Rosie Odette Jewels

Rarebit Design Ceramics

11.00-17.00

HOUSE



S S M T W T F S S S M T W T F S S
26 27 28 29 30 1 2 3 4 5 6 7 8 9 10 11

36 Milton House

281 Dyke Road, Hove BN3 6PD

01273 239724 | www.miltonhousebrighton.co.uk | sarahjonesprints@gmail.com

Come along to Milton House and find a great range of work to suit all tastes and budgets. Voted by the public on to the Best Open House shortlist for the last five years. Free parking on Dyke Road or in the driveway, warm up with tea and homemade cake, and of course meet Milton the cat.



Milton the cat with Adam Bracey oil painting and Ken Brandley Ceramics



The Peace Statue Hove Sarah Jones

Sarah Jones Prints

Adam Bracey Oil painting

Julia Trigg Prints

Lisa Green Prints

Angela Evans Ceramic tiles

Marion Brandis Ceramics

Ken Eardley Contemporary ceramics

Hoity Toity Vintage inspired jewellery

Martine Jans Jewellery

Kate Iles Magical boxes

Kate Kingham Knitted creations

Handmade & Vintage

Vintage gifts and homewares

Betty Sheck

Button and felt jewellery

Peggy Poppleton

Acrylic jewellery

DNA Bags

Leather bags and accessories

Mike Moran Ceramics

Karen Rao Felt animal inspired hats

Milton Prints Personalised prints

Milton Lighting Repurposed lighting

Paul Cox Metal sculpture

Sarah Elwick Knitwear

Carol Seatory Screen prints

11.00-18.00

HOUSE



S	S	M	T	W	T	F	S	S	M	T	W	T	F	S	S
26	27	28	29	30	1	2	3	4	5	6	7	8	9	10	11

37 The Trojan House

26 Maldon Road, Brighton BN1 5BE

07885 911049 | www.trojanhouse.com | troyohlsonart@gmail.com



Pudding Downes Troy Ohlson



Silver Culla Lily Bangli Lizzie Kershaw

Troy Ohlson

Painting and printmaking

Lizzie Kershaw

Handmade silver jewellery

Shelley Morrow

Stitch drawings and etchings

J David Bennett Printmaking

Gill Hunter Ceramic sculpture

Lubilou Ceramics

Glass Follies Stained glass

Chapmans Aromatics

Handmade soaps and oils

Decor by Tamzin

Unique vintage china gifts

Shaw Things Jewellery

Contemporary silver jewellery

CraftHus

Paper and textile creations

Treasures by Troy

Filigree jewellery

11.00-17.00

HOUSE



S	S	M	T	W	T	F	S	S	M	T	W	T	F	S	S
26	27	28	29	30	1	2	3	4	5	6	7	8	9	10	11

Back opening at Christmas! Established for 15 years, the popular and well known Trojan House is the perfect place to find unique and interesting presents. Enjoy beautiful art, stained glass, painting, printmaking, cards, crafts, textiles, ceramics, handmade jewellery, aromatic essential oils, vintage china gifts, a friendly welcome and a complimentary glass of Pete's warming mulled wine or spiced apple punch... Free Parking.

38 For the Man I Love

13 Maldon Road, Brighton BN1 5BD
07736 656049 | www.forthemanilove.com | info@forthemanilove.com



For the Man I Love: Paul Townsend

We will be featuring an amazing selection of festive gift items For the Man You Love, including grooming, fashion accessories, menswear, sports, hobbies and home and garden. All of the artists featured in our house will also be on our website.

11.00-17.00

HOUSE



S S M T W T F S S M T W T F S S
26 27 28 29 30 1 2 3 4 5 6 7 8 9 10 11

39 Geoff Hands

127 Havelock Road, Brighton BN1 6GN
01273 502451 | www.geoffhands.co.uk | geoff.hands@btopenworld.com

Christmas Gorse (2015): Geoff Hands



Geoff Hands

Paintings.

A selection of paintings, prints and cards by May, Grace and Lucie Hands will also be available.

12.00-18.00

HOUSE



S S M T W T F S S M T W T F S S
26 27 28 29 30 1 2 3 4 5 6 7 8 9 10 11

40 TheBigForest Emporium

56 Chester Terrace, Brighton BN1 6GB
07841 876576 | thebear@thebigforest.co.uk



Christmas Decorations: Benjamin Rowling and Michael Craven

TheBigForest (aka silly artist makers **Mr Rowling** and **Mr Craven**) are delighted to welcome you to our retro Christmas emporium. Our art and handmade gifts for grown-ups include felt dog sculptures, dog brooches, miniature animals, cut out and dress Brighton men dolls, our limited edition felt Christmas decorations (we send them all over the world) and lots, lots more. Founded in 2012 work by TheBigForest has featured in publications in the UK and internationally.

12.00-18.00

HOUSE



S S M T W T F S S M T W T F S S
26 27 28 29 30 1 2 3 4 5 6 7 8 9 10 11

41 Chevalier House

20 Stanmer Park Road, Brighton BN1 7JJ
01273 945414 | www.facebook.com/chevalierhouse | anyes@hotmail.co.uk



Winter Veil: Hiroko Lewis

An exciting and imaginative combination of fine art, craft, and design by a group of international artists. Chevalier House offers free parking, tea, and coffee.

Agnes Chevalier Fine art embroidery and small textile gifts

Hiroko Lewis Oil and mixed media painting and boxes

Heinz Michael Kalkbrenner Digital and analogue fine art print

Jan Barger Illustration and textiles

Anne French Contemporary decoupage

11.00-17.30

HOUSE



S S M T W T F S S M T W T F S S
26 27 28 29 30 1 2 3 4 5 6 7 8 9 10 11

42 The Cicada House Christmas Cracker!

30 Stanmer Villas, Brighton BN1 7HP
01273 550714 | www.nickorsborn.com | nick@nickorsborn.com

Stained Glass: Nick Orsborn



Nick Orsborn's paintings, prints and Cicada Jewellery, plus 16 guest artists showing: stained glass hangings, kiln glass, felting, mosaics, ceramics, bags, fabrics, tree decorations and a superb selection of smaller gifts, all at affordable prices. We welcome visitors old and new to our 13th Christmas Open House. Go to Nick Orsborn's website for a list of the guest artists and images of their work. This is our best ever Christmas Open House, offering a creative and visual experience to delight the senses! Plus, we offer free refreshments! Welcome!

44 99

99 Ditchling Rise, Brighton BN14QP
01273 697498 | www.facebook.com/99 Ditchling Rise
barbara@beanbagboudoir.co.uk

Come and join the festive fun!

Barbara Jones Frocks etc
Mary Dean Wool Janet Brough Beads revisited
Madame Treacle Vintage inspired cards
Topsy Jewell Potter Betty Bib Fairies
Jo Brook Silver jewellery
Myra Harud Cardigans
Nicky Ward Maker Chrissy Smith Textiles
Sharon Schofield Jewellery
Jane Patterson Cushions
Siobhan Fitzgerald Preserves etc
Archad Jewellery



Paul Cox Photographic
Georgia Flowers Pen and ink drawings
Jessica Melville-Brown Copper and brass
Paul Brook Soaps and puds
Sherry Humphreys Willow-wood wreaths

Seasons Greetings: Madame Treacle

11.00-17.00

HOUSE



S	S	M	T	W	T	F	S	S	M	T	W	T	F	S	S
26	27	28	29	30	1	2	3	4	5	6	7	8	9	10	11

43 11 Rugby Road

11 Rugby Road, Brighton BN1 6EB
www.11RugbyRoad.com | hello@11RugbyRoad.com



Ceramic 'Crackle' tea light holder 11 bedroom

A festive forest of 20 Christmas trees has sprung up in the lounge at 11 Rugby Road, each adorned with handmade decorations and gift ideas. Every room is lovingly curated and open to explore. You'll discover unique handmade Christmas gifts, decorations, cards, illustrations, ceramics, glass and jewellery. The bathroom is a grotto of glowing ceramic crackles and the kitchen has been transformed into a candy cane wonderland supporting **Superstar Arts**. There's something for everyone so come in out of the cold and join us for a warming mulled wine!

11.00-18.00

HOUSE



S	S	M	T	W	T	F	S	S	M	T	W	T	F	S	S
26	27	28	29	30	1	2	3	4	5	6	7	8	9	10	11

11.00-18.00

HOUSE



S	S	M	T	W	T	F	S	S	M	T	W	T	F	S	S
26	27	28	29	30	1	2	3	4	5	6	7	8	9	10	11

45 Glass In Fusion

Unit 9 Beaconsfield Studios, 25 Ditchling Rise, Brighton BN1 4QL
07887 975818 | glassinfusion.co.uk | stephanie@glassinfusion.co.uk

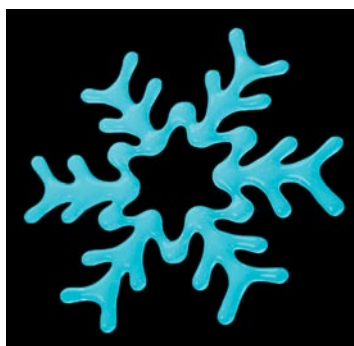

Aqua Glass Snowflake: Stephanie Else: Glass In Fusion

A fabulous glass studio showcasing a vibrant collection of kiln-formed glass. Also on display will be an eclectic mix of unique prints, tee-shirts, illustrations and leather work as well as stunning jewellery. There will be festive gift ideas for everyone, including shimmering glass snowflakes. Come along and be dazzled!

Stephanie Else Fused glass
Inky Biscuits Silkscreen printing
Graham Whitaker Leatherwork
Sebastian Bolivar Bespoke jewellery
Dawn Elizabeth Williams Illustration
Dan Stevenson Illustration
Queer Historian
Live artist/theatre maker

11.30-17.30

HOUSE



S	S	M	T	W	T	F	S	S	M	T	W	T	F	S	S
26	27	28	29	30	1	2	3	4	5	6	7	8	9	10	11

46 The Stanley Road Store

25 Stanley Road, Brighton BN1 4NJ

07931 224449 | www.thestanleyroadstore.co.uk | shop@thestanleyroadstore.co.uk

Happy Christmas, we're back! Come and feast your mince pies on our selection of the best of fancy goods and unusual gifts. 10% discount to any visitor dressed as a Yule log.

Open for the first three Friday evenings in December for general merriment and festive tomfoolery: 6-9pm. We will also be holding special themed weekends this year:

1st *Merry Kitschmas*

2nd *Rough Luxury*

3rd *Blooming Botanics*

4th *The Dark Side of Christmas*

Plus *The Grotto* which will be open all month.

Peculiar, wonderful and thrilling. See the Facebook page for further details on these events.



VintageMadbyM



Lost and Foundry

Lost and Foundry Found-object lighting
Rachel Eardley Coin jewellery and prints
Mrs-Hyde

Hand-sewn leather goods including jewellery and wallets

Saffron Reichenbacher

Prints and art goodies

Hal of Hove

Handmade soaps and beauty products

Use and Take Care

Collage, wooden jewellery and Christmas decorations

Bella Does Brighton

Paper ephemera packs, doll head planters and cards

Miss Pritch Tapestry cushions

Cassia Beck Prints, jewellery and cards

Rosita Bonita Printed leather jewellery

Desertland Bags

Handmade purses and bags

Carola Del Mese Antique charm jewellery

Hi Cacti Concrete plant pots

Seventy Seven Seas

Recycled tin, talismans and lucky charms

Salty De Soufflé

Original digital media crudmas cards.

Not for the easily offended, could involve swears and who knows what

Tin City

Tin shrines and dioramas made from found and recycled objects

WooWoo Boutique Vintage clothing

Stereo Typist Contemporary prints

Fig

Contemporary macramé indoor and outdoor plant hangers

Duck Ceramics Pottery

Made By Swimmer

Children's soft toys made from recycled fabrics

Remnant Black

Alternative textile artist.

All things tattoo and anatomy!

Deborah Goodwin

Jams and preserves, knitted hats, gloves and dog coats

VintageMadbyM

Embroidery kits that rock! Women's accessories and lingerie

Victoria Buckroyd Knitted kitties



Gold Rings Rachel Eardley



Concrete plant pots, Hi Cacti

Sa-Su: 11.00-18.00 Fr: 18.00-21.00

HOUSE



S S M T W T F S S M T W T F S S M T W T F S S
26 27 28 29 30 1 2 3 4 5 6 7 8 9 10 11 12 13 14 15 16 17 18

47 Lunamoon & Friends

20 De Montfort Road, Brighton BN2 3AU
01273 264639 | <http://www.facebook.com/lunamoonandfriends>

Treasures to be found at Lunamoon & Friends
Caroline Budden



Welcome to the home of Lunamoon & Friends

Caroline Budden *Mosaics*

Ali Caddick *Oil paintings*

Jane Davey *Needle felt creatures*

Fiona Edwards *Mixed media*

Robin Hill *Découpage gifts*

Helen J Holroyd *Framed prints*

Fay Hughes *Textiles gifts*

Sian Kellaway *Silk screen prints*

Ros Lymer *Framed textile art*

Leisa McGretton *Lino prints*

Deanna O'Keeffe *Vintage jewellery*

Miss Pritch *Leather accessories*

Megan Robinson *Cards and prints*

Sharri Designs *Handprinted knickers*

Orna Schneerson

Paintings and cushions

11.00-17.00

HOUSE



S	S	M	T	W	T	F	S	S	M	T	W	T	F	S	S
26	27	28	29	30	1	2	3	4	5	6	7	8	9	10	11

48 LittlePapa House

338 Queen's Park Road, Brighton BN2 9ZL
07753 815887 | www.littlepapahouse.co.uk | yvette@littlepapa.co.uk



LittlePapa House returns this Christmas with an exciting eclectic range of artwork and gifts alongside a winter wonderland garden with giant candy canes and Santa's Grotto in the shed. We have glass ornaments, Italian leather clutch bags, Norwegian knitted hats, hand painted wooden tree decorations, handmade soap, Hanover illustrations, and much more...

Artists:

Jessie Jumbles, LittlePapa, Cassia Beck, Mia Underwood, Nina Moonie, Cat-a-cake creations, English Handmade Soap, Mary Moox, Pomelo Crafts, Ulrika Jarl, Tiny Treat Boutique, Kristen Elin, Robin Hill, Chantal Mesnard, Chiff Chaff, Wild Whiskers, Pinki Jones

11.00-17.00

HOUSE

S	S	M	T	W	T	F	S	S	M	T	W	T	F	S	S
26	27	28	29	30	1	2	3	4	5	6	7	8	9	10	11

49 Gill Parry

13 Whichelo Place, Brighton BN2 9XE



Stoneware coffee pot with poured on glazes: Gill Parry

Enjoy a mulled wine and a mince pie while you browse my ceramics in the house and studio. I look forward to seeing you.

11.00-17.00

HOUSE

S	S	M	T	W	T	F	S	S	M	T	W	T	F	S	S
26	27	28	29	30	1	2	3	4	5	6	7	8	9	10	11

50 No 66

66 Queen's Park Road, Brighton BN2 0GL
07500 115693 | www.chloe-cole.co.uk | chloecolejewellery@gmail.com



Vashti Ballard & Andy Rice

Chloe Buckley

Contemporary jewellery

Maya Buckley *Lino prints*

Betty Buckley *Christmas wreaths*

Sharon Cole *Textiles*

Laurie Cole *Illustration*

Vashti Ballard

Photography and indoor gardening

Finola Maynard *Ceramics*

No 66 welcomes visitors for the first time to come and have some tea and cake with us, get Christmassy and browse the array of new designers' work that will be on display. Pieces include Christmas wreaths and cards, one off prints and pottery, all perfect for the winter season!

10.30-17.00

HOUSE



S	S	M	T	W	T	F	S	S	M	T	W	T	F	S	S
26	27	28	29	30	1	2	3	4	5	6	7	8	9	10	11

51 Printwerks

1 St James Street Mews, Brighton BN2 1RT
07780 856838 | www.facebook.com/Printwerks |
www.facebook.com/sacha.foster.metalwork

Rings: Sian Preston



Printwerks presents Cavendish Workshop. As a homegrown Brighton collective, we offer an alternative to John Lewis with our jewellery, garden sculptures, and textiles to whet your appetite for the festive season!

Sacha Foster *Metalwork*
Sian Preston *Contemporary jewellery*
Sarah Dearing *Costumier*
Jeb Jem *Collage and political art*
Greg Weaver *Political artist*
Ruby Hermon *Silversmith*
Dave Tanner *3D artist*
Freyja Chandler *Fine line drawing*

11.00-17.00

STUDIO / WORKSHOP

S S M T W T F S S M T W T F S S
26 27 28 29 30 1 2 3 4 5 6 7 8 9 10 11

52 48 St George's Road

48 St George's Road, Brighton BN2 1EF
07874 217403 | 48stgeorgest.tumblr.com | Kateemilykelly@hotmail.co.uk



Painting: Kate Kelly

Six painters and a sculptor entering their final year at University of Brighton, each engaging with their own specialised subject matter.

Kate Kelly
Portraiture/social-realism
Chris Hawkes
Gestural abstraction
Jamima Grosset
Contemporary sculpture

Josie Adnitt *Political art*
Maria Eskoriza
Sensual commentary
Bethany Carter
Expressionist landscape
Victoria Suvorff *Women's sexuality*

10.00-18.00

HOUSE

S S M T W T F S S M T W T F S S
26 27 28 29 30 1 2 3 4 5 6 7 8 9 10 11

22

53 Trail's End @ No.5

Ground Floor Flat, 5 Arundel Terrace, Brighton BN2 1GA
07780 835471 | <https://www.facebook.com/Trails-End-at-No5-Open-House> |
hrb293@gmail.com

Flowers: William De Belleruche



Trail's End is back!
This time, four of our artists live(d) and work(ed) in Arundel Terrace - three of them at No.5. Art has been made here since the 50s - from William De Belleruche to us here now. Come and see what captivates and inspires us, at the sea-end of what is surely the prettiest square in Brighton!

See our Facebook page for details of private views and previews.

Hannah Butters
Bead jewellery
William De Belleruche
Oils, watercolours and linocuts
Alberto Martinez
Paintings
Nickova Behling
Paintings and monoprints
Finola Maynard *Ceramics*

11.00-17.00

HOUSE



S S M T W T F S S M T W T F S S
26 27 28 29 30 1 2 3 4 5 6 7 8 9 10 11

Marc Bonnel

We are very sorry to hear the sad news of the death of Marc Bonnel. So many artists and visitors alike will remember the Dragonfly House as a pivotal house in the Beyond The Level trail. The Dragonfly House was seminal to the development of the Artists Open Houses, with its inclusivity in showing great art and craft, available and affordable for all, in the context of a beautiful home. Many artists will remember Marc too for the exceptional craftsmanship of his frames. With these he has left a wonderful legacy - he built frames to last a lifetime - and set a high standard for the Open Houses. Marc was proud that people visiting the Dragonfly House would appreciate his work - for him presentation was foremost.

Curtis Tappenden, a Beyond The Level trail co-founder and friend, pays tribute to: "Marc and Angie's brilliant joint teamwork in all they did in the formative years of Open Houses. They brought a catalyst of change that was supremely professional, and for many years the Dragonfly House was unmatched. Marc and Angie changed everything."

Our thoughts and good wishes are with Marc's family and especially with Angie, who always shared her wonderful warmth and welcome with all-comers to the Dragonfly House.

54 Pruden and Smith

The Crossroads, 2 South Street, Ditchling BN6 8UQ

01273 846338 | www.prudenandsmith.com | info@prudenandsmith.com

Pruden and Smith are designers and craftsmen in precious metals whose passion for contemporary design shows in everything they do. Their gallery and new display area within their adjoining workshops on Ditchling Crossroads showcases their work in gold, platinum, and silver incorporating diamonds and unusual gemstones from all over the world. This year look out for new designs featuring 2000 year old Roman glass from Afghanistan. They offer a complete design to make service for any item in precious metal from engagement rings to chalices. They can also incorporate or redesign your existing jewellery in a process they call 'A Precious Legacy'.

Designer **Rebecca Smith** takes inspiration and materials from your existing jewellery collection to generate designs for new pieces. It ensures that your jewellery is out of your jewellery box and worn whilst maintaining the sentimental connection to past pieces. Many of the designs on display are to generate ideas for this process.

Take a tour of their workshop, and follow with a look at their history by visiting Ditchling Museum of Art and Craft, which features the work and tools of **Anton Pruden's** grandfather, Dunstan, silversmith on The Guild of St Joseph and St. Dominic.



*Gold eternity ring with a diamond set spinning band:
Rebecca Smith at Pruden and Smith*



*Sapphire and diamond ring in 18ct yellow gold:
Rebecca Smith at Pruden and Smith*



*Lapis lazuli drop earrings in silver gilt:
Rebecca Smith at Pruden and Smith*



*Lapis lazuli bracelet in silver gilt:
Rebecca Smith at Pruden and Smith*

10.00-17.00

GALLERY / WORKSHOP



S	S	M	T	W	T	F	S	S	M	T	W	T	F	S
26	27	28	29	30	1	2	3	4	5	6	7	8	9	10
11														

55 The Handmade House

98 Lewes Road, Ditchling BN6 8TZ

01273 845355 | handmadehouse.co.uk | ralphlevy@onetel.com

Our Christmas inspired pop-up shop is a welcome stop to buy handmade items from a stable of talented artists and makers. Enjoy a glass of mulled wine and roasted chestnuts in front of our wood-burner.

Belts by **Hawkmoth**

Leather, ceramics

from **Deb John**,

aromatherapy

candles by

Paula Goodwin.

Tigers to Lilies

wreathes and floral

arrangements.

Guy Holder's birds.

Cushions from

Sandii Dwyer,

Jewellery by

Vee Pease.

Pots by **Ralph**

and decorated

by **Chris Gilvan**

Cartwright, **Beth**

Partridge and

Sophie Abbot.

Finnish inspired

pieces by **Sanna**

Annukka and

much more.



Still Life at The Handmade House. Photo: Ralph Levy



10.30-17.30

HOUSE



S S M T W T F S S M T W T F S S

26 27 28 29 30 1 2 3 4 5 6 7 8 9 10 11

56 Rosie Wooldridge Photography

18 Fisher Street, Lewes BN7 2 DG

07830 149779 | www.rosiewooldridgephotography.com |

mail@rosiewooldridgephotography.com



A small gallery in the centre of Lewes showcasing my work as a portrait and reportage photographer, with a focus on the use of natural light in local landscapes. Featuring my new exhibition *Images of Childhood*, a series of portrait photographs of children and young people. Each chose to be photographed in a setting that is meaningful to them and an activity that is important in their lives. The portraits are accompanied by individual drawings and writings expressing their voices and telling their own stories in different formats.

11.00-16.00

GALLERY



S S M T W T F S S M T W T F S S

26 27 28 29 30 1 2 3 4 5 6 7 8 9 10 11



Printmaking, Painting, Drawing & Craft

www.lawrence.co.uk

Lawrence Art Shop, 208-212 Portland Road, Hove, BN3 5QT
Free customer car park





www.mingteahouseart.net
 ming_teahouse_art@hotmail.com
 27 Montefiore Rd, BN3 1RD, Hove,
 East Sussex, UK
 +44 (0)1273726830



Sheila Marlborough



Zoe Lakshmi



Ian Davies



Gill Varle



Elle Sorridente

"Feminine Perspectives" Exhibition
 from 10th October 2016 - 10th January 2017
 Opening times: Tuesday - Saturday 11 am - 5 pm

FRAME OF MIND

PROFESSIONAL BESPOKE PICTURE
 FRAMING & GALLERY

**"NEW - vast selection
 of ready made frames"**

Wide Selection of High Quality
 Hand-Made Frames

Mounts cut while you wait

Limited Edition Prints

Fast & Friendly Service

Tel: 01273 776329

2A Blatchington Road • Hove BN3 3YN

**MADE
 BRIGHTON**
 AT
ST BARTHOLOMEW'S

10TH
DECEMBER

ONE DAY ONLY

10.30 - 6.00

ST BARTHOLOMEW'S CHURCH
 ANN STREET
 BRIGHTON
 BN1 4GP

WWW.MADEBRIGHTON.CO.UK
@tuttonandyoung

Tickets available on the door at
 £4.50 per person
 (children under 14 free)

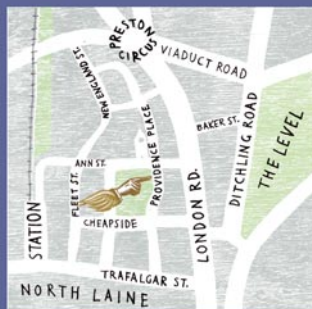

Home is where the art is.



HAMPTONS
INTERNATIONAL

Hamptons Brighton and Hove
Sales. 01273 230230 Lettings. 01273 737777

Beyond your expectations
www.hamptons.co.uk

**latest
homes**.co.uk 

**FOR SALES & LETTINGS
IT'S THE CITY'S
FIRST CHOICE**

**1,600 GREAT PROPERTIES FROM THE
BEST BRIGHTON ESTATE AGENTS & BEYOND**

 Freeview Channel 7

 159

online at
thelatest.co.uk

 com/thelatest.tv

 @latesttvbn

 latest_tv

THE GEMINI PRINT GROUP

has been providing outstanding print, marketing and fulfilment solutions in the UK for over 40 years and is widely considered as one of the leading eco-friendly printers in the UK for both digital and lithographic print. Gemini has both the pedigree and experience to deliver outstanding print quality to all our customers.

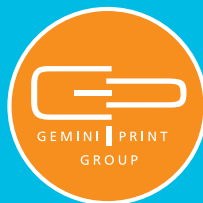

OUR EXPERTISE... UNVEILED IN THE AREAS BELOW

- PRINT MANAGEMENT
- UK HEIDELBERG COLOUR CLUB
- PROMOTIONAL MERCHANDISE
- LARGE FORMAT
- DIGITAL PRINT
- LITHO PRINT
- ON-SITE SPECIALIST FINISHING
- MAILING & FULFILMENT



01273 464 884 | sales@gemini-print.co.uk | www.gemini-print.co.uk



Curated Cocktails in the North Laine

Merkaba at My Brighton is proud to be an official sponsor of Artists Open Houses



-  [merkaba.brighton](https://www.facebook.com/merkaba.brighton)
-  [merkababrighton](https://twitter.com/merkababrighton)
-  [merkababrighton](https://www.instagram.com/merkababrighton)

merkababrighton.com

Merkaba at My Brighton 17 Jubilee Street BN1 1GE



www.lawrence.co.uk

Lawrence Art Shop, 208-212 Portland Road, Hove, BN3 5QT
Free customer car park



High quality contemporary
framing & giclée printing

Bespoke framing
Exhibition framing
Mount cutting
Canvas stretching
Box framing



Large format printing
Printing onto canvas
Limited edition giclée printing

01273 609207

www.frame-factory.co.uk
info@frame-factory.co.uk

7 Sydney Street, Brighton, East Sussex,
BN1 4EN

Fabulous!
films,
football
& fun...

**It's Greater Brighton's
very own TV channel...**

...where even the news is sexy!



...Brighton Rock, Sid James, Sophia Loren...
The Albion & Whitehawk FC, Andrew Kay cooks...
Guy Lloyd talks... Paul Mex rocks... Latest Homes Live...

And the only **LGBT+ news** on TV with Sophie Cook...
...and so much more!



Freeview Channel 7

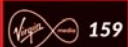

online at
thelatest.co.uk



thelatest.tv



@latesttvbtn



latest tv



THE ROYAL PAVILION

Christmas *at the* Royal Pavilion

19 November 2016 to 4 January 2017

During opening hours

Free with Royal Pavilion admission, Members free, drop-in. All ages

Experience a magical Christmas as the palace is transformed with festive decorations and glittering Christmas trees. Includes drop-in activities and a themed trail for children.

Open Daily

Oct – Mar 10am-5.15pm

(last admission 4.30pm)

Closed 24 Dec from 2.30pm,

25 & 26 Dec

03000 290900

brightonmuseums.org.uk



Supported using public funding by
**ARTS COUNCIL
ENGLAND**



Brighton & Hove
City Council

contemporary hand-made
jewellery and silverware



- Bespoke design service
- Remodelling, repairs & alterations
- Exciting collection of jewellery by carefully selected British designers

www.julianstephens.com

Visit our new website to get a
FREE Ring Sizer and FREE delivery
on all purchases.

JS
Julian Stephens
GOLDSMITH



37 GLOUCESTER ROAD
BRIGHTON BN1 4AQ

TEL: 01273 692 110

supporting local craftsmen since 2003